

## Time tested, quality service you can count on

Customer satisfaction is important to us. We strive to provide an easy customer experience by offering a simple, 3-step claims process.

### STEP 1: FILE A CLAIM

File a claim toll free at (800) 453-8470.

### STEP 2: CLAIM DETERMINATION

PermaPlate will review your claim and required documentation including a copy of the police report filed within 48 hours.

### STEP 3: BENEFITS PAYOUT

Customer will receive a cash payment if vehicle is not recovered within 30 days of theft. If Enhanced coverage is purchased, a Replacement Vehicle Allowance is provided towards the purchase of a replacement vehicle if purchased from the original selling dealer.



**ETCHGUARD®**  
**THEFT**  
**PROTECTION**

## Time tested, quality service you can count on

Customer satisfaction is important to us. We strive to provide an easy customer experience by offering a simple claims process.

**Have questions?** Ask your dealer for more information or contact PermaPlate directly at (800) 453-8470.

Siskin Enterprises, Inc.  
P.O. Box 58 | Salt Lake City, UT 84110



**PERMAPLATE®**

**PERMAPLATE.COM**



## AUTO THEFT IS A FACT OF LIFE.

Etchguard provides traceable security codes which are permanently installed on various parts of the vehicle. These codes make your car much less desirable to thieves. Thieves don't want to steal something that can be easily traced.



- ✓ Etchguard is a permanent and proven theft deterrent that does not detract from the value or appearance of your vehicle
- ✓ Customer will receive up to a \$3,000 cash payment if vehicle is not recovered within 30 days. Customer will receive up to a \$2,000 replacement vehicle allowance if vehicle is purchased from original selling dealer

Additional exclusions may apply. Please see your Agreement for specific coverage details, including limitations and exclusions.

\* Source: Insurance Information Institute ([www.iii.org/fact-statistic](http://www.iii.org/fact-statistic))

## VEHICLE THEFT IS ON THE RISE!

# 750,000+

average number of vehicles stolen each year in the United States.\*

## RECOMMENDED BY LAW ENFORCEMENT!

The National Insurance Crime Bureau (NICB) lists window etching as a valid method of vehicle theft deterrent that is recognized by law enforcement, governmental agencies and major insurance companies. Having an identification number permanently etched on a vehicle's glass aids law enforcement and insurance agencies in the recovery and identification of stolen vehicles.

([www.nicb.org](http://www.nicb.org))

### INVISIBLE DNA TRACE SYSTEM:



Visible only  
with UV light

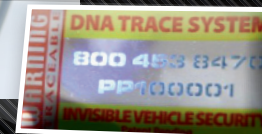

### VISIBLE WINDOW DECAL:

